ProbeChem®
Expedite Your Scientific Research

Certificate of Analysis

WWW.PROBECHEM.COM

Global Supplier of Chemical Probes, Inhibitors & Agonists.

Product Name : Alosetron hydrochloride
Cat. No. : PC-45945
CAS No. : 122852-69-1
Batch No. : PC-4594501
Chemical Name : 1H-Pyrido[4,3-b]indol-1-one, 2,3,4,5-tetrahydro-5-methyl-2-[(4-methyl-1H-imidazol-5-yl)methyl]-, hydrochloride (1:1)

PHYSICAL AND CHEMICAL PROPERTIES

Molecular Weight : 330.812
Molecular Formula : $C_{17}H_{19}ClN_4O$
Storage :

Powder	-20°C	3 years
	4°C	2 years
In solvent	-80°C	6 months
	-20°C	1 month

Chemical Structure :

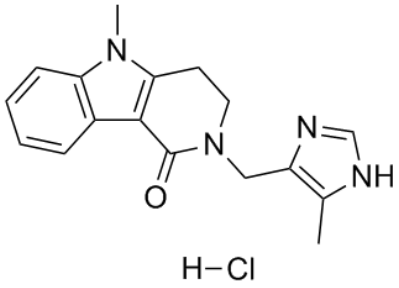

ANALYTICAL DATA

Appearance : Solid powder
^{1}H NMR Spectrum : Consistent with
HPLC : Consistent with
NP : Consistent with
Purity (HPLC) : >98%
Conclusion : The product has been tested and complies with the given specifications.

Caution: Product has not been fully validated for medical applications. Lab Use Only!

E-mail: tech@probechem.com